



Republic of the Philippines
Department of Environment and Natural Resources
Visayas Avenue, Diliman, Quezon City
Tel Nos. (632) 929-6626 loc. 2113; 1070 Fax (632) 926-2567
E-mail: officeofuseccuna@denr.gov.ph; website www.denr.gov.ph

MEMORANDUM

TO : ALL REGIONAL EXECUTIVE DIRECTORS
DENR-NCR, CAR, REGIONS 1-8

FROM : THE UNDERSECRETARY
Field Operations-Luzon, Visayas and Environment

SUBJECT : PROPOSAL OF THE ROYAL MAHARLIKA TRIBES 1-NATION,
INC., FOR TREE PLANTING IN ANCESTRAL LANDS
NATIONWIDE

DATE : OCT 04 2023

This pertains to the request of Royal Maharlika Tribes 1-Nation, Inc., for Presidential clearance on tree planting within ancestral lands with Certificate of Ancestral Domain Titles/Certificate of Ancestral Domain Claims nationwide. For Luzon and Visayas, the group intends to plant 5,000,000 trees in both islands as part of their earlier project proposal on agroforestry and reforestation.

Kindly evaluate the request and provide necessary technical assistance in accordance with the existing laws, rules and regulations on the matter. Directly reply to the party, copy furnished this Office, citing document tracking number DENRCO-OSEC-2023-006159, for record and monitoring purposes.

For compliance.

ATTY. JUAN MIGUEL T. CUNA, *CESO I*

Cc: Customary Governance of Royal Maharlika
Tribes 1-Nation, Inc.
Lot 1 Phase 4, Blk 4 Country Homes
Ayala Subdivision, Zamboanga City

DENR-Office of the Secretary



Office of the Undersecretary for Field Operations and Environment
<officeofuseccuna@denr.gov.ph>

OSEC-2023-006159: REQUEST FOR CLEARANCE ON TREE PLANTING.pdf

DENR OSEC Referral <osec.referral@denr.gov.ph>

Tue, Sep 26, 2023 at 8:30 AM

To: Undersecretary for Field Operations - Mindanao <usec.fom@denr.gov.ph>, DENR FMB Official <fmb@denr.gov.ph>, Office of the Undersecretary for Field Operations and Environment <officeofuseccuna@denr.gov.ph>

Cc: "Undersecretary for Policy, Planning and International Affairs" <ouppia@denr.gov.ph>, royalmaharlikatninc@gmail.com

Sir/Madam:

Good day. Respectfully referred to your good office for information and appropriate action, with EDATS No. OSEC-2023-006159.

Thank you.

NOTE: DO NOT REPLY TO THIS EMAIL. For updates, inquiries and other communications, please send to osec@denr.gov.ph.



OFFICE OF THE SECRETARY
4/F DENR Main Building
Visayas Avenue, Diliman
Quezon City

From: **ROYAL MAHARLIKA TRIBES 1-NATION INC.** <royalmaharlikatninc@gmail.com>

Date: Fri, Sep 22, 2023 at 11:24 AM

Subject: REQUEST FOR CLEARANCE ON TREE PLANTING.pdf

To: osec@denr.gov.ph <osec@denr.gov.ph>



REQUEST FOR CLEARANCE ON TREE PLANTING.pdf

1333K



Customary Government of
ROYAL MAHARLIKA TRIBES 1-NATION, INC.

S.T.C. Reg. No. 0000017001-001701-0000
FD 419-0056 Republic Act No. 8371-People Rights Act of 1997
Pursuant to Sec. 4 and 5 of the United Nations Declaration of the Rights of Indigenous Peoples
Main Office: Lot 1 Phase 4, Block 4 Country Homes - Agri (Subd.) Zambales City
T.M. 0975-809-0559 Email: 0975-172-0890/0975-8352659/0926-8360391
Email: Paratour@rmt1n.com, rmt1n@rmt1n.com, info@rmt1n.com, press@rmt1n.com
Website: www.rmt1n.com



September 11, 2023

His Excellency
Ferdinand R. Marcos, Jr
President
Republic of the Philippines
Malacanang Palace
N.E.B, Manila

Thru: Hon. Secretary Antonio F. Lagdameo, Jr
Special Assistance to the President
Office of the President
Malacanang Palace
N.E.B, Manila

**Subject: Request for Presidential Clearance on Tree Planting in Ancestral Lands
Funded by RMT1-N.**

Mr. President;

Greetings!

We would like to ask on clearance on our proposed tree planting in ancestral lands with CADT/CADC in Luzon, Visayas and Mindanao to be funded by Royal Maharlika Tribes-One Nation. Our constituents in Luzon and Visayas will plant 5,000,000 trees in both islands as part of earlier project proposal on agro-forestry and re-forestation. For Mindanao, we will target for 10,000,000 trees. It is part of our vision and mission to promote resilient and sustainable environment in light of problems in climate change and rapid soil deterioration due to severe erosion and depleted soil fertility. It is important that with establishing vegetation in denuded lands will protect the soil physic-chemical and biological properties of our soils to serve for more generations, develop sustainable agro-forestry and food security from upland agriculture development.

His Excellency, we pledge our support to your administration and coordinate appropriately with government's agencies and LGUs, who could guide us on the proper identification of priority areas and implementation of this said program.



Customary Government of
ROYAL MAHARLIKA TRIBES 1-NATION, INC.

S.F.C. Reg. No. 010017091297 TIN No. 600434279
I.D. 410-PPA Republic Act No. 8531-People Right of 1997
Pursuant to Sec. 4 and 5 of the United Nations Declaration on the Rights of Indigenous Peoples
Main Office: Lot 1 Phase 4, P.O. 4 Country Homes, Agaña Subd., Zamboanga City
T.M. 0975 909 0655 - Smart 0993 172 8890 / 0975 909 0655 / 0975 909 0655
Email: Parasourbell@maharika1n.com info@maharika1n.com royal@maharika1n.com
Website: www.maharika1n.com



A synopsis on our agroforestry project depicts the needed development for livelihood of IPs/Cultural Minorities in the highland. We will coordinate with **Forest Management Bureau** of the **Department** of Environment and Natural Resources on the nursery propagation of fast growing trees species with high value, namely, Gmelina Arborea, Lapnisan (Agarwood), Mahogany, Kakawate/Ipil-ipil and Narra. We laid out plan for multi-storey cropping systems on high value fruit trees for export and value added market chain.

Thank you Mr. President for whatever consideration you see fit to accord this letter.
With Warmest cordial Salam and profound Esteem.

Very sincerely yours,

H.R.H Sultan Mangacop Unpa Saud, Dhum-DPA
Founding Chairman
RM Doctor of Humanities Private Institute
Royal Maharlika tribes 1 Nation, Inc.
Federal State Rajahnate of Maharlika as Autonomous/Self-Governance
drsultansaud1958@gmail.com / kingofmaharlika@gmail.com
09260562360 / 09353439490



COPY FURNISHED:

1. Secretary Benhur Abalos, Department of the Interior and Local Government (DILG). OFFICE OF THE SECRETARY. Secretary Email: bcabalosjr@dilg.gov.ph. Direct Line No.: Tel. No.: 8925-0330;8925-0331;8925-0332;
2. Secretary Antonia Loyzaga. Department of Environment and Natural Resources, Visayas Avenue, Diliman, 1100 Quezon City, Philippines, www.denr.gov.ph;
3. Secretary CONRADO M. ESTRELLA III, Office of the Secretary, Landline: (02) 8920-0380. conradoestrellaiii@dar.gov.ph;
4. Chairperson Jennifer "Limpayen" Sibug-Las, NCIP. NCIP Central Office in 6th and 7th Floor ,Sunnymede IT Center, 1614 Quezon Ave., Diliman 1103 Quezon City.

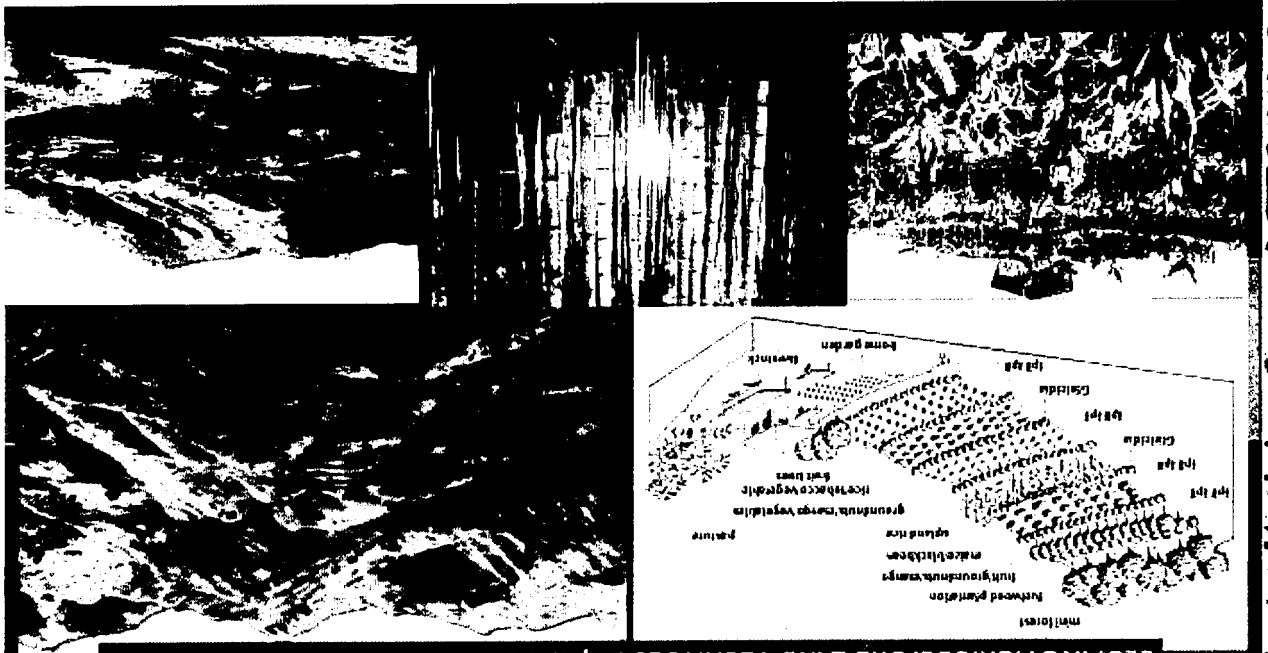

SLOPING AGRICULTURE LAND TECHNOLOGY / MULTISTOREY CROPPING SYSTEMS:

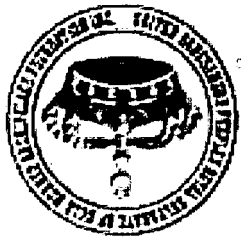
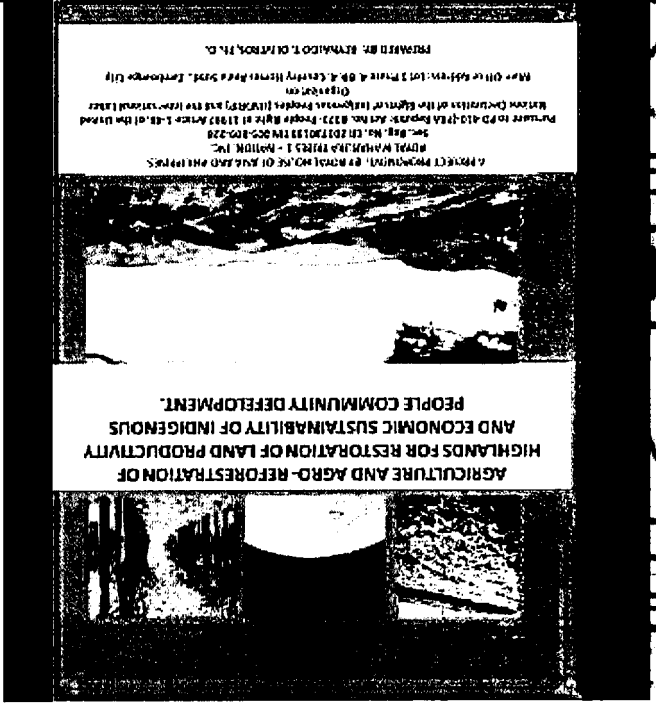
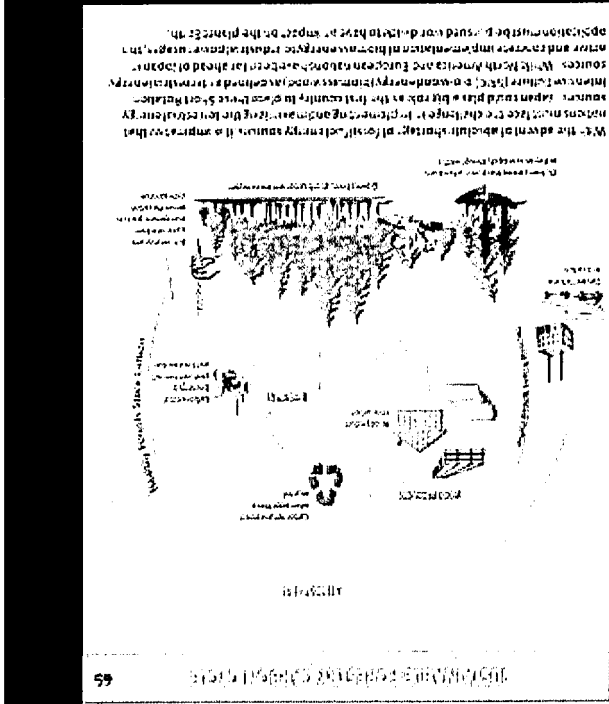

Customer's Government of
ROYAL MAHARAJIKA TRIBES 1-NATION, INC.
 515 East Main Street, Suite 100, Kuala Lumpur, Malaysia
 Tel: +603-43822889 Fax: +603-43822890
 Email: info@royaltribes1nation.com
 Website: www.royaltribes1nation.com



- A. Bamboo (Layer D)/ Buffalo Grass (Layer A)
- B. Palm Sugar/Coconut (Layer D)
- C. Papaya (Layer C)
- D. Banana (Layer B)
- E. Corn (Layer B)
- F. Bread Fruit (Layer C)
- G. Herbs (Layer A)
- H. Cassava (Layer B)
- I. Falcata (Layer F)
- J. Mahogany (Layer D)
- K. Durian (Layer E)
- L. Teak (Layer D)
- M. Robusta Coffee (Layer B)
- N. Teak (Layer D)
- O. Robusta Coffee (Layer B)
- P. Herbs (Layer A)
- Q. Gliricidia (Layer C)
- R. Rambutan (Layer C)
- S. Herbs (Layer A)
- T. Mango (Layer B)

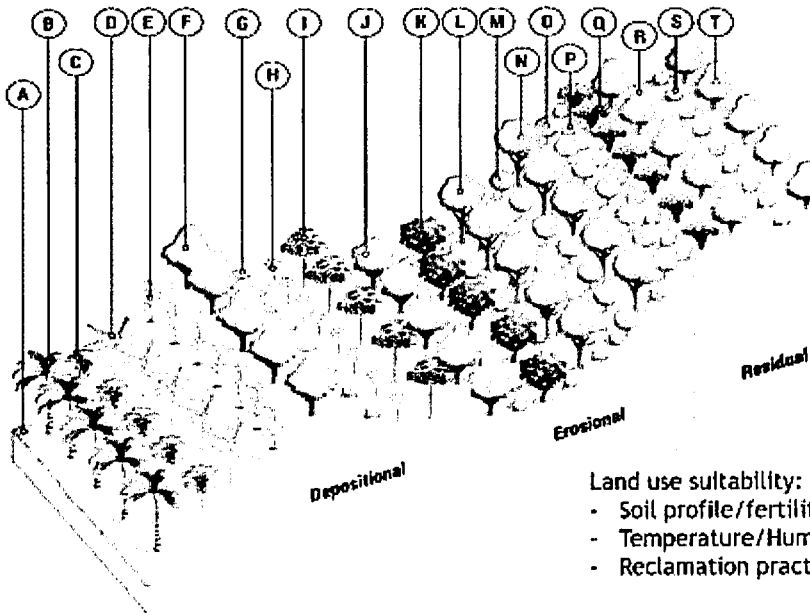

Land use suitability:
 - Soil profile/fertility
 - Temperature/Humidity
 - Reclamation practices

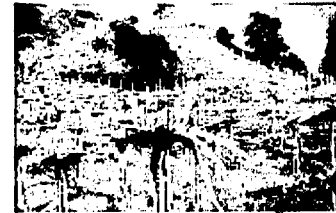

Planting on Slope

Three planting systems (see photo) by which to plant on a slope are shown in figure 14.

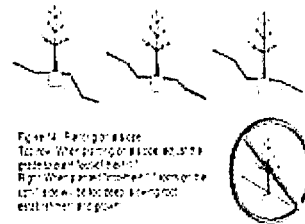
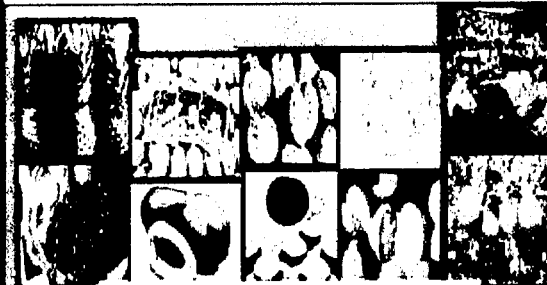

Figure 14. Planting on slope. To see other planting methods on a slope, see the "Soil" section. Right: When planting on a slope, the soil should be loosened and planted in a row.

TRADING VENTURE OF RMT1-N COOPERATIVE IN REGION 11 AND 13.



Prepared by: Reynaldo T. Oliveros and R. H. D. Juan Mangalona (Executive Director, Royal Maharlika Grand Special Judge, King of Maharlika, Chairman, Royal Maharlika Tribes 1 Nation, Inc., National Chief Federal Farm League of Maharlika in Self-governance for Legislative Roles of Region 11 and 13)

SYNOPSIS FOR ROYAL MARLIKA TRIBES 1-NATION, INC. CENTRAL FOOD TERMINAL AND WHARF/REFRIGERATION FACILITY FOR PRODUCTION OF EXPORT QUALITY AGRICULTURAL PRODUCTS



**PROJECT PROPONENT: BY ROYAL HOUSE OF ASIA AND PHILIPPINES
 ROYAL MAHARLIKA TRIBES 1 - NATION, INC.**
 Sec. Reg. No. CR 201730139 TIN 009-609-228
 Pursuant to PD-410-(PRA Republic Act No. 8371- People Right of 11997 Article 1-48, of the United Nations Declaration of the Rights of Indigenous Peoples (UNDRIP) and the International Labor Organization

Main Office Address: Lot 1 Phase 4, Blok 4, Country Homes Ayala Subd., Zamboanga City

PREPARED BY: REYNALDO T. OLIVEROS, Ph. D.



- One holder
• Farms
• Investments
• Incentives
- One holder
• Farms
• Investments
• Incentives
- Primary
• Processors
• Wholesalers
• Exporters
- Secondary
• Processors
• Wholesalers
• Exporters
- Packaging
• Processing
• Logistics
• Distribution
- Cooperatives
• and
• Associations
• Exporters
• Wholesalers

RATIONALE

In this project, Royal Mahaykha Tribes 1-Nation, Inc. will establish its refrigeration facility for agricultural products, wharf and food terminal to serve both local and international market. In support of dollar earning investments like competitive production and quality of bananas, pineapple, other fruits and vegetables from individual stake holders and cooperatives, buyers will have the access of the state of the art facility, confident on the agri-products they buy. The organization of RMT 1-Nation, Inc. with its marketing group, can assure both buyers and similarly cooperatives and accredited individual growers of assured continued supply of valued produce and prolonging relationship of consumer-supplier and agri-business/marketing.

Concept on the facilities



THE WHARF 2, 115 NEW DESIGN FOR EXPORTS FOR KING & FASHIONS OF PRODUCT



BUILDING VIEW FROM THE WHARF



INITIAL PHASE OF BUILDING TO LAB



ON THE SITE DEVELOPMENT OF PROPOSED BUILDING TO LAB AND INFRA



ISOLATION, SELECTION AND RE-PRODUCTION STAGES



GROWING IN CULTURES AND BY PRODUCTS OF IT UNDER CONTROLLED CONDITIONS



PROSPECTS:

- Use available lands in highland that accounts to about 7M hectares; 50 % is barren or unutilized for agriculture and forestry business development.
- Climate in Mindanao is suited to most agricultural crops.
- Land conservation program. Preserve land against soil deterioration, erosion and soil acidification / degradation of upland soils for agriculture.
- Agro-forestry and multicropping system and crop diversification – bamboo, rubber, fruit trees, strawberries, melons and highland vegetables.

ECONOMIC VIABILITY:

- Based on production of Paulownia, average production of 24,700 hl/ha at 8-10 years and at minimum value at US \$ 1/hl, a net profit ranging from US \$ 29,640 to 48,628/ha can be derived.
- In a case study conducted in US a net profit of Ps 47,430/ha was obtained.
- Market: Japan on Paulownia.
- Other viable crops: China, M.E. and Europe.

AGROFORESTRY/AGRO ECOTOURISM CENTER

PROPOSED PROJECT ON RUBBER AND TIRE PROC

SYNOPSIS:

- The project is a proposed
- project that will be
- project that will be
- project that will be
- project that will be
- project that will be
- project that will be
- project that will be
- project that will be
- project that will be
- project that will be
- project that will be
- project that will be
- project that will be
- project that will be
- project that will be
- project that will be
- project that will be
- project that will be
- project that will be
- project that will be

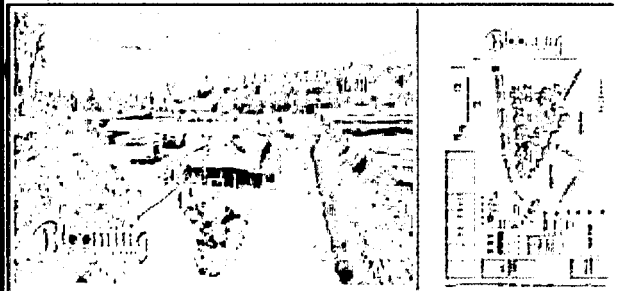

PREPARED BY:

RS Oliveros

RAJAH DR. REYNALDO TAIB OLIVEROS, PH.D.
 Interim Chairman
 Economic Head and RM National Confederation Cooperative
 Email: reynaldotoliveros@gmail.com



FRUIT AND VEGETABLE COOPERATIVE IN REGION 11 1997/98

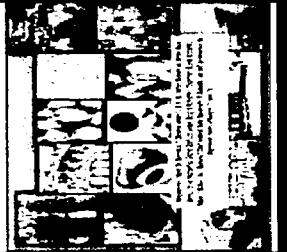

PROCESSED BY: BUNGA BUNGA COOPERATIVE, INC. SYSTEMS FOR THE MARKET AND EXPORTS. THE FACILITY FOR PRODUCTION OF QUALITY EXPORT AND DOMESTIC.

PRODUCTION: SPECIALIZED IN THE EXPORTING OF QUALITY MANGOS, PEACHES, LITCHES, AND OTHER FRUITS.

CONTACT: BUNGA BUNGA COOPERATIVE, INC. P.O. BOX 100, BUNGA BUNGA, REGION 11, PHILIPPINES. TEL: 053-222-1111. FAX: 053-222-1112. E-MAIL: BUNGA@BUNGA.COOP.PH

OPERATOR: BUNGA BUNGA COOPERATIVE, INC. P.O. BOX 100, BUNGA BUNGA, REGION 11, PHILIPPINES.

PRODUCED BY: BUNGA BUNGA COOPERATIVE, INC.

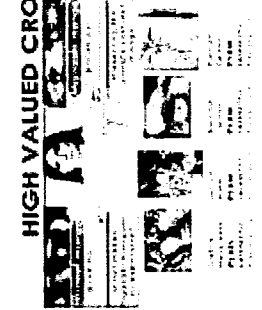
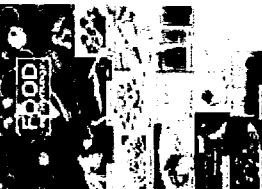
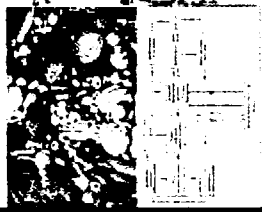

HIGH VALUED CROPS - MIYAZAKI MANGOES.



CROPS FOR EXPORT:

	REGION 11 (SHARE 10%)	REGION 13 (SHARE 10%)	SHARE 10%
Mango	2,711	542	6,835
Bananas	446,275	169,245	80,837
Pineapple	4,150	814	569
Onion	8,600	1,700	2,100
Papaya	10,000	2,100	3,000
Avocado	840	68	870
Calamansi/Pomelo	2,450	464	4,014
Coconut	5,450	1,168	823
Cashew/Chocolate	67,181	17,181	4,181
			6,811

EXPORT FARM GATE PRICE

Crop	Unit	REGION 11		REGION 13		1997/98	
		Price	Volume	Price	Volume	Price	Volume
Mango	kg	15.00	100,000	15.00	100,000	15.00	100,000
Bananas	kg	1.00	1,000,000	1.00	1,000,000	1.00	1,000,000
Pineapple	kg	1.00	1,000,000	1.00	1,000,000	1.00	1,000,000
Onion	kg	1.00	1,000,000	1.00	1,000,000	1.00	1,000,000
Papaya	kg	1.00	1,000,000	1.00	1,000,000	1.00	1,000,000
Avocado	kg	1.00	1,000,000	1.00	1,000,000	1.00	1,000,000
Calamansi	kg	1.00	1,000,000	1.00	1,000,000	1.00	1,000,000
Pomelo	kg	1.00	1,000,000	1.00	1,000,000	1.00	1,000,000
Coconut	kg	1.00	1,000,000	1.00	1,000,000	1.00	1,000,000
Cashew	kg	1.00	1,000,000	1.00	1,000,000	1.00	1,000,000
Chocolate	kg	1.00	1,000,000	1.00	1,000,000	1.00	1,000,000

LOCAL MARKET PRICES BY CROP

Crop	Unit	REGION 11		REGION 13		1997/98	
		Price	Volume	Price	Volume	Price	Volume
Mango	kg	15.00	100,000	15.00	100,000	15.00	100,000
Bananas	kg	1.00	1,000,000	1.00	1,000,000	1.00	1,000,000
Pineapple	kg	1.00	1,000,000	1.00	1,000,000	1.00	1,000,000
Onion	kg	1.00	1,000,000	1.00	1,000,000	1.00	1,000,000
Papaya	kg	1.00	1,000,000	1.00	1,000,000	1.00	1,000,000
Avocado	kg	1.00	1,000,000	1.00	1,000,000	1.00	1,000,000
Calamansi	kg	1.00	1,000,000	1.00	1,000,000	1.00	1,000,000
Pomelo	kg	1.00	1,000,000	1.00	1,000,000	1.00	1,000,000
Coconut	kg	1.00	1,000,000	1.00	1,000,000	1.00	1,000,000
Cashew	kg	1.00	1,000,000	1.00	1,000,000	1.00	1,000,000
Chocolate	kg	1.00	1,000,000	1.00	1,000,000	1.00	1,000,000

EXPORT COTE (EXPORT) - INTERNATIONAL MARKET

Crop	Unit	REGION 11		REGION 13		1997/98	
		Price	Volume	Price	Volume	Price	Volume
Mango	kg	15.00	100,000	15.00	100,000	15.00	100,000
Bananas	kg	1.00	1,000,000	1.00	1,000,000	1.00	1,000,000
Pineapple	kg	1.00	1,000,000	1.00	1,000,000	1.00	1,000,000
Onion	kg	1.00	1,000,000	1.00	1,000,000	1.00	1,000,000
Papaya	kg	1.00	1,000,000	1.00	1,000,000	1.00	1,000,000
Avocado	kg	1.00	1,000,000	1.00	1,000,000	1.00	1,000,000
Calamansi	kg	1.00	1,000,000	1.00	1,000,000	1.00	1,000,000
Pomelo	kg	1.00	1,000,000	1.00	1,000,000	1.00	1,000,000
Coconut	kg	1.00	1,000,000	1.00	1,000,000	1.00	1,000,000
Cashew	kg	1.00	1,000,000	1.00	1,000,000	1.00	1,000,000
Chocolate	kg	1.00	1,000,000	1.00	1,000,000	1.00	1,000,000